

# February 2022 Newsletter

**THE INSIDE  
EDGE**  
Newsletter



February 2022  
Issue 2  
Vol. 80



## Articles in NL

Cover Page

2. Presidents Notes & Submitting

3. Special message

4. Park City & Telluride Flyers

5. Banff Flyers & Shanty Creek Flyer

6. Schweitzer Flyer

7. Officers/Board and More

8. About Us

9. Membership Form



*Don't forget your Valentines Sweetheart on the 14th!*

Duneland Ski Club of N.W. IN. @ Gary Sportsmen Club 10101 Madison St. Crown Point, IN. 46307 (S. entrance).  
Meetings: Every 3rd Monday evening at 6:00 pm the Board Meets, at 7:30 the Membership Meets



Dawn Disher

President

Ski season is here! Our first drive up trip was to Bittersweet. Pete, Kim, Matt and Darren, Bill Leavitt, Jack, and Dave all went and had a good time. We've had a great response to Chestnut. Ten are signed up for the training done through the Viking Ski Shop in Chicago and 28 are going for the weekend ski trip to follow. It's wonderful to see lots of interest in Midwest skiing. Check with Kim if you want to go to the Shanty Creek weekend March 11-13<sup>th</sup>.

Our first western trip is to Park City, Utah. There are 28 people going to ski Park City or Deer Valley, some of the best skiing in the west. My son Brian and our nephew Zac are going. I look forward to hearing the inside scoop on the shenanigans from the trip! Later this month, 18 are going with the Chicago Metropolitan Ski Council to Telluride. Those going will not only experience phenomenal skiing in a world class setting but also a chance to party with 250 skiers from across the Chicagoland region. Have a great time!



Dawn

## **SIMPLIFIED GUIDELINES FOR SUBMITTING NEWSLETTER ARTICLES**

**When you have an Article, Flyer etc. to place in the NL, do these simple things & send to the Editor .**

### **Remember this simple method:**

**Who****What****Where****When****Why & How if applicable**

**Email address/phone # and or telephone # of contact person for every Event, Activity & Flyer etc.**

### **Newsletter Deadline**

**BEFORE the 20th of each month.**

Submit articles to:

**[Regiongirl1@gmail.com](mailto:Regiongirl1@gmail.com)**

**Contact info is a must for all articles/Flyers**

1. Copy of Articles must be sent VIA email to Newsletter Editor.
2. Articles must describe the activity or event.
3. Event, Who, What, When, Where, How and Contact person.
3. Articles must use the event template shown below and submit to the editor before the 20th of each month. Please no more than 1/2 page. Unless your submitting a Trip Flyer.
4. No Personal stories, pictures or sales ads



*Thank you all for the beautiful  
flowers and the many well  
wishes and prayers sent. The  
surgery went well and I am on  
the road to recovery. Hope to  
see you all soon!*

*Dawn*





## Ski Park City-Canyons, and Deer Valley February 5–12, 2022



DEER VALLEY  
RESORT

### Park City-Canyons

Lodging will be at the completely renovated Peaks Hotel indoor / outdoor pool & hot tub just minutes away from two world class ski areas.

\*Air "United Airlines", Lodging "Peaks Hotel 2 to a room", Bus Transfers to Peak Hotel Welcome Party, and Skiers Breakfast \$1220.00

Departure UA3513 05FEB ORDSL 8:56AM 11:37AM

Return: UA2046 12FEB SLCORD 12:40PM 4:47PM

\*Lodging only: Peaks Hotel, Welcome Party, and Skiers Breakfast \$734.00

**"28 are people are going".**

We have 16 people signed up riding Epic Limo to O'Hare Airport leaving from the Greek Church 8000 Madison ST. Merrillville

**Trip Leaders:** Phil May [phillski@comcast.net](mailto:phillski@comcast.net) 219-771-3412  
Matt Pendowski 219-405-0299



Condos for 16 people \$2455  
2 Hotel rooms for 4 people \$2370 per person

#### Trip Leaders for DSC

Ed Gordon - [Edskates-indiana@yahoo.com](mailto:Edskates-indiana@yahoo.com)

Janice Shifley-Gordon - [Regiongir1@gmail.com](mailto:Regiongir1@gmail.com)

#### Package includes

- 7 Nights Lodging (Hotel or Condo)
- 5 day lift ticket
- Ground transportation
- Welcome Reception
- Race

**SOLD OUT**

- And much more-

#### Available Options

- Travel Insurance
- 6th Day Lift Ticket



March 19-26, 2022

### Ptarmigan Inn (20 spots)

#### 10 Superior Hotel Rooms

Ptarmigan Inn is centrally located in Banff National Park only steps away from the downtown area. Superior rooms have exterior views, luxury bedding, daily housekeeping, mini fridges.

Complimentary hot breakfast

Complimentary bus transit pass, ski and snowboard lockers.

Two indoor hot tubs, sauna and steam rooms

Shuttle to O'Hare separate

United baggage fees currently \$30 1st bag, \$50 2nd bag

Passports required, valid 6 months beyond return date.

## Banff, Canada

March 19-26, 2022

Cost break down (Subject to exchange rate changes)

Flight, transit, 7 nights hotel, 5 days lift ticket, club dinner \$1618

Ikon Pass holders \$1248

Driving/arrange own air/ikon Pass Holder \$879

5 day skiing: \$1618	Seniors 65+ 5 day skiing: \$1548	Ikon Pass Holder: \$1248	Driving/ Arranging own air/Ikon Pass Holder: \$879
Aug. 16 \$400	Aug. 16 \$400	Aug. 16 \$400	Aug. 16 \$400
Oct. 18 \$600	Oct. 18 \$600	Oct. 18 \$600	Oct. 18 \$479
Jan. 17 \$618	Jan. 17 \$548	Jan. 17 \$248	

### DSC Trip Leader:

Wayne Kwallek—[Kwallekw4657@gmail.com](mailto:Kwallekw4657@gmail.com)

Cancellation date: Dec 1, 2021

## Shanty Creek/Schuss Mountain March 11-13, 2022

We have an exciting ski in and ski out weekend planned at Shanty Creek/Schuss Mountain in Bellaire, MI!

Our accommodations are one bedroom suites in the Cedar River Lodge that offers a large outdoor heated pool and 2 hot tubs. Our Lift tickets are good for Friday evening, all day Saturday, and all day Sunday! We are offering discounted Senior and kids rates!

Shanty Creek has restaurants and bars on site. There are over 50 runs between the two mountains with a vertical drop of 450'! I hope you join in the fun!

Trip Leader: Kim Zajicek  
[Kimmyhart39@icloud.com](mailto:Kimmyhart39@icloud.com)  
219-242-9136

**Trip cost: Adults-\$400**  
**Seniors -\$376**

\* **Kids under 18** get reduced rates as long as they stay in the same room as their adult parent or guardian.

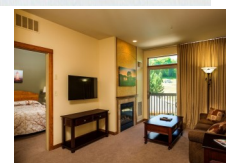
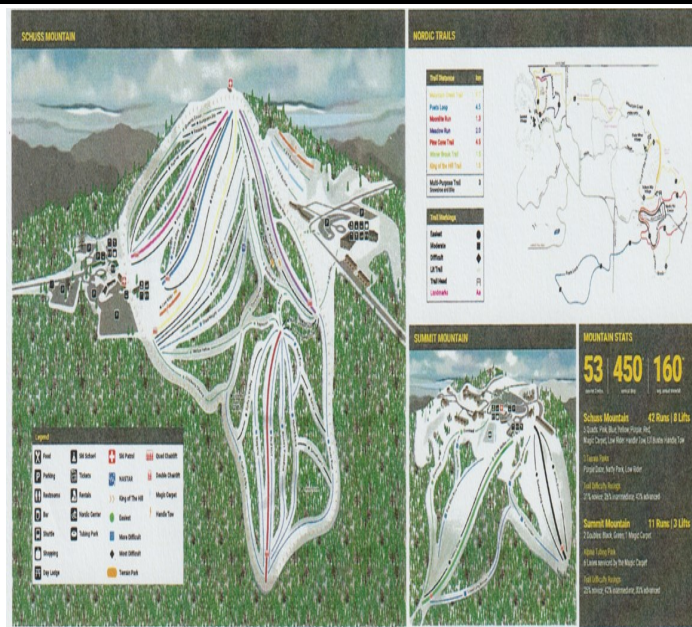



# SPRING FLING 2022

**3/30/2022-  
4/4/2022**



## Schweitzer

**SANDPOINT, IDAHO**

**\$1,423**  
SELKIRK HOTEL

**\$1,499**  
WHITE PINES CONDOS

### TRIP INCLUDES

R/T Air - Chicago to Spokane  
R/T Ground - Spokane to Schweitzer  
(includes grocery stop)  
5 Nights lodging  
    Selkirk Hotel \$1,423 DBL OCC  
    White Pines Condo \$1,499 2BR/2BA  
Lift Pass - Unlimited Spring Fling Skiing!!  
    IKON Pass accepted  
Welcome Reception

### RESORT STATS

Elevation: 4,000' Base, 6,400' Top  
Vertical Drop: 2,400'  
Skiable Acres: 2,900  
Average Snowfall: 300"  
Longest Run: 2 miles (Little Blue Ridge)  
Terrain: 10% Green, 40% Blue,  
35% Black, 15% DBL Black  
(92 named trails, 2 open  
bowls, 3 terrain parks)

Possible side trip to other local ski area  
(e.g. - Mt. Spokane, 49° North)

For the most up to date information  
[skiCMSC.com/SpringFling.htm](http://skiCMSC.com/SpringFling.htm)

### TRIP LEADER

Kevin Conlon  
708-906-9517  
Kconz1@aol.com



## 2021-2022 Officers and Board Members



Dawn Disher- President  
[Disherdawn@icloud.com](mailto:Disherdawn@icloud.com)



Henry Bottando  
[No Email](#)



Pete Resetar -V.P.  
[Peteresetar@yahoo.com](mailto:Peteresetar@yahoo.com)



Joey Joyce  
[JrJ369@yahoo.com](mailto:JrJ369@yahoo.com)



Dan Spenser-Treasurer  
[Spencer8112@comcast.net](mailto:Spencer8112@comcast.net)



Phil May  
[Phillski@comcast.net](mailto:Phillski@comcast.net)



Susie Matzat- Secretary  
[Susiematzat@gmail.com](mailto:Susiematzat@gmail.com)



Kim Zajicek  
[Kimmyhart39@icloud.com](mailto:Kimmyhart39@icloud.com)



### CMSC Reps

Ed Gordon  
CMSC Regional VP  
[Edskates-indana@yahoo.com](mailto:Edskates-indana@yahoo.com)

Janice Shifley-Gordon  
CMSC Liaison, DSC Membership,  
Newsletter & Website  
[Regiongirl1@gmail.com](mailto:Regiongirl1@gmail.com)

### Western Trip Chairman

Phil May  
[Phillski@comcast.net](mailto:Phillski@comcast.net)





## Duneland Meets At:

**Gary Sportsmen Club**  
10101 Madison St.  
Crown Point, IN. 46307  
(Southside entrance)  
219-662-5822  
219-662-9749

DSC meets on the 3rd Monday of each month,  
unless otherwise notified.

**We are on the web**  
**<https://skiduneland.com>**

### About Duneland

Must be 21 or over and complete an application to join our club or hold membership in another CMSC club. Children can attend some ski trips, provided they are accompanied by a parent who is a current member of Duneland and include the proper documentation needed and given to the Trip Leader and Membership Chairperson. Children cannot become members, vote, or attend meetings.

  
**Affiliated with Organization**

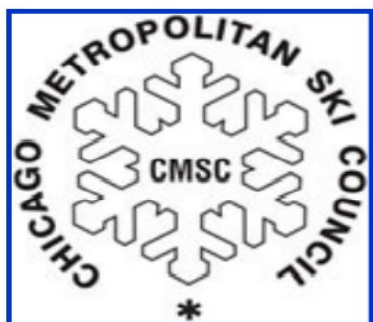

[www.skicmsc.com](http://www.skicmsc.com)



See us on Facebook -  
[skiduneland.com](https://skiduneland.com)

*Duneland Ski Club, based in Northwest Indiana, has a year-round schedule of events for its active members. We are affiliated with both the CMSC and the Indiana Ski Council. We are historically an adult club but are currently researching dynamics to allow participation by families with kids. Duneland offers winter trips to Midwest and world-class Western resorts primarily for Alpine and Nordic skiing, NAS-TAR racing, and snowboarding. Summer activities include biking, canoeing, a chili cook-off, and much more. To view our event dates, newsletter, and membership application, visit [skiduneland.com](https://skiduneland.com). Duneland is where great fun begins, and memories endure.*





# DUNELAND SKI CLUB MEMBERSHIP APPLICATION (2021-2022)

(Subject to Board approval)

All members of the Duneland Ski Club Must be 21 years of age or older

1<sup>st</sup> members name: \_\_\_\_\_ Birth Date: \_\_\_\_/\_\_\_\_/\_\_\_\_

*Your name as stated on your driver's license*

Address: \_\_\_\_\_ City: \_\_\_\_\_ State: \_\_\_\_\_ Zip: \_\_\_\_\_

Email: \_\_\_\_\_

Home Phone: (\_\_\_\_) \_\_\_\_\_ Cell #: (\_\_\_\_) \_\_\_\_\_

2<sup>nd</sup> members name: \_\_\_\_\_ Birth Date: \_\_\_\_/\_\_\_\_/\_\_\_\_

*Your name as stated on your driver's license*

Address: \_\_\_\_\_ City: \_\_\_\_\_ State: \_\_\_\_\_ Zip: \_\_\_\_\_

Email: \_\_\_\_\_

Home Phone: (\_\_\_\_) \_\_\_\_\_ Cell #: (\_\_\_\_) \_\_\_\_\_

NEW members only! How did hear about Duneland Ski Club? \_\_\_\_\_

## NEW MEMBERSHIP (Eligibility over 21)

New Members- Single Adult: \$ 30.00 \_\_\_\_\_

New Members-Family Adult: \$40.00 *(for 2 persons)* \_\_\_\_\_ \$ 10.00 for each additional family member *(over 21)* \_\_\_\_\_

## RENEWING YOUR ANNUAL MEMBERSHIP (Eligibility over 21)

Renewing- Single Adults Annual: Those who paid their dues last year: \$25.00 \_\_\_\_\_

Renewing -Family Annual: 2 family members who paid their dues last year: \$35.00 *(for 2 persons)* *(for 2 persons)* \_\_\_\_\_

Additional Members 3 or more: \$10.00 each or each added family adult over 21 \_\_\_\_\_

## RESPONSIBLE BEHAVIOR Please read and sign below

Members should be keenly aware that their actions reflect directly on the ability of the DSC to provide activities in the future. Not only do their actions influence the cooperation of the organizations servicing the activities, but they also influence other individual's willingness to participate in future activities. While the DSC does not desire to dictate the behavior of individuals, past incidents indicate that the club must provide a system through which offensive actions can be defined and dealt with while still protecting the legitimate interests of all concerned.

The following list of illegal, socially offensive, or morally degrading actions shall be just cause for dismissing a member from the club or from future activities for a stated period of time:

1. Any felony.
2. Any action which would be the basis for a service organization to the DSC to withdraw services.
3. Any wanton or wasteful destruction of property.
4. The continuation of any grossly socially unacceptable activity as judged by any of the people participating in the activity.
5. The threat of bodily damage to anyone or the use of force. These actions should be judged by the board. Any complaints must be preceded by a written statement from a member. The statement should contain the names of the specific people involved and the circumstances. The offending party will be notified and given adequate time (30 days) to reply to the charge.

**ADULT MEMBERSHIP AGREEMENT and WAIVER OF LIABILITY:** In applying for a new or renewed membership in the Duneland Ski Club, Inc., I recognize the club as a volunteer not-for-profit organization, organized solely for the benefit of its members. In consideration of my new or renewed membership, I will abide by the articles of incorporation, bylaws and policies and do, on my behalf and that of my heirs, executors, administrators and assignees, release and forever discharge the Duneland Ski Club, Inc., its Board, and all its members, from any responsibilities, either legal or civil, for any incident or injury incurred while visiting, assisting and/or participating in any activity that is authorized and/or sponsored by the Duneland Ski Club, Inc.

I HAVE READ, UNDERSTAND AND AGREE TO THE ABOVE:

1<sup>st</sup> members Signature: \_\_\_\_\_ Date: \_\_\_\_\_

2<sup>nd</sup> members Signature: \_\_\_\_\_ Date: \_\_\_\_\_

Mail check & completed form payable to:

**Duneland Ski Club  
Membership Chairman  
10667 Manor Drive  
Saint John, IN. 46373**

For Electronic form, go to [www.skiduneland.com](http://www.skiduneland.com) Fill out, submit online, & mail your check immediately to the Membership Chairman. You will be notified when your check has been received.

(This section for Membership Chairman Only)

Date Paid: \_\_\_\_\_ Dues Amount Paid: \$ \_\_\_\_\_

Check #: \_\_\_\_\_ Cash Pd: \$ \_\_\_\_\_

Dues Paid From: \_\_\_\_\_ Paid To: \_\_\_\_\_

Membership Chairman Initial's \_\_\_\_\_